'Round Midnight

from the recording: Thelonious Monk, piano.
Hollywood, California, November 19, 1968
LP: *Greatest Hits*, Columbia CS 9775;
CD: *Thelonious Monk - The Composer*,
Columbia CK44292

by Thelonious Monk
Transcribed by David T. Ratcliffe
DaveRatcliffePiano.com

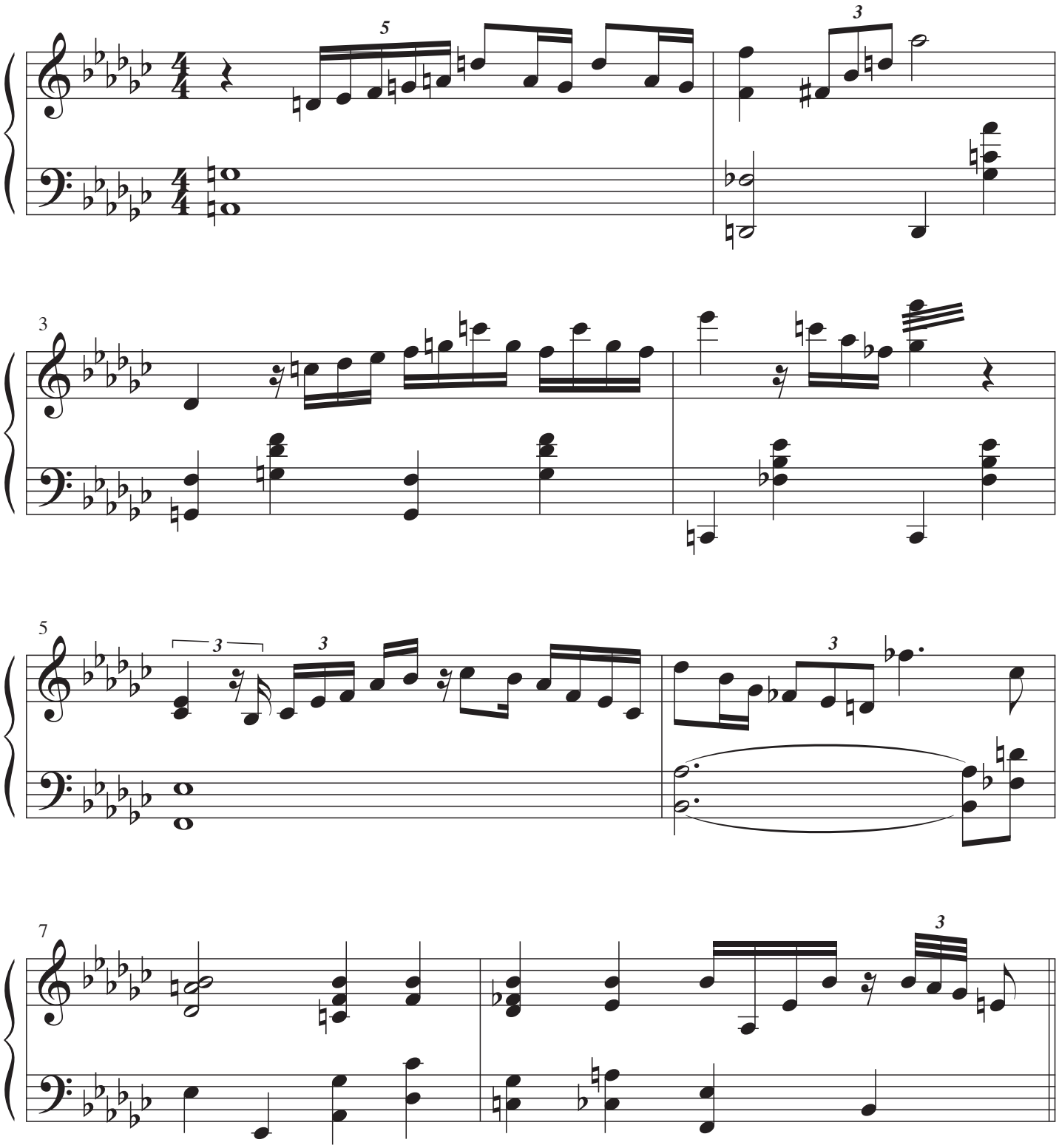

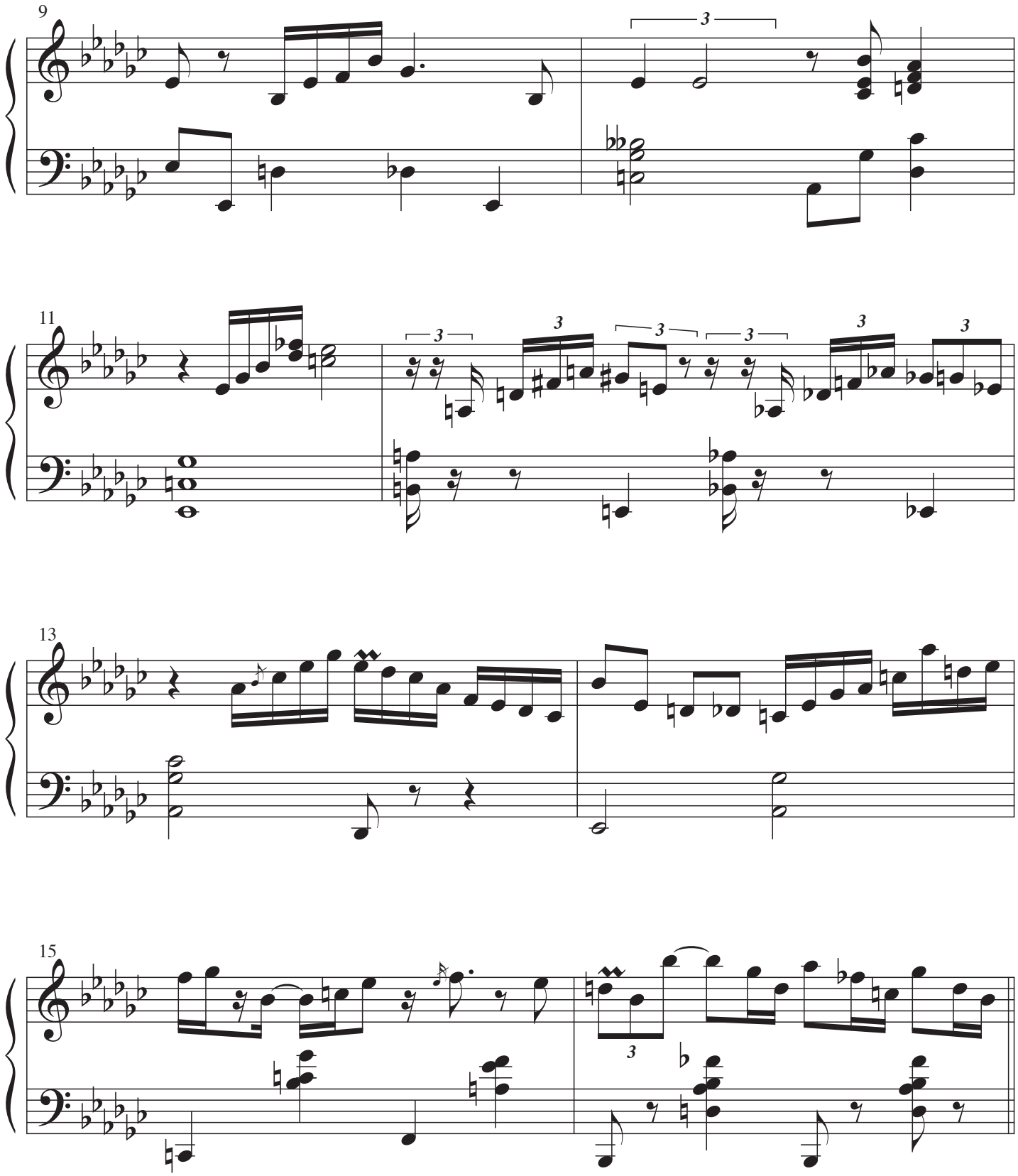
9
11
13
15

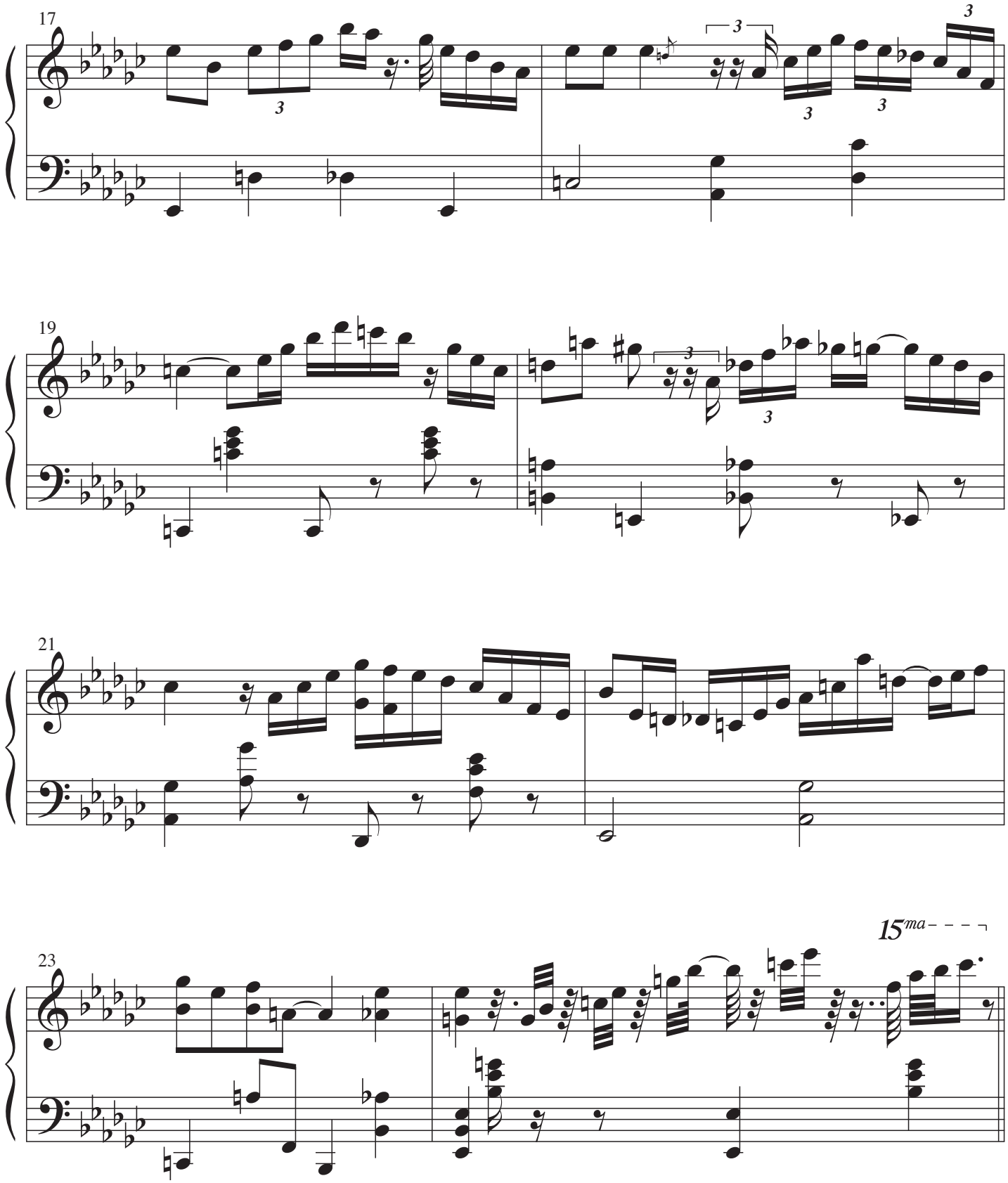
17
19
21
23
15ma

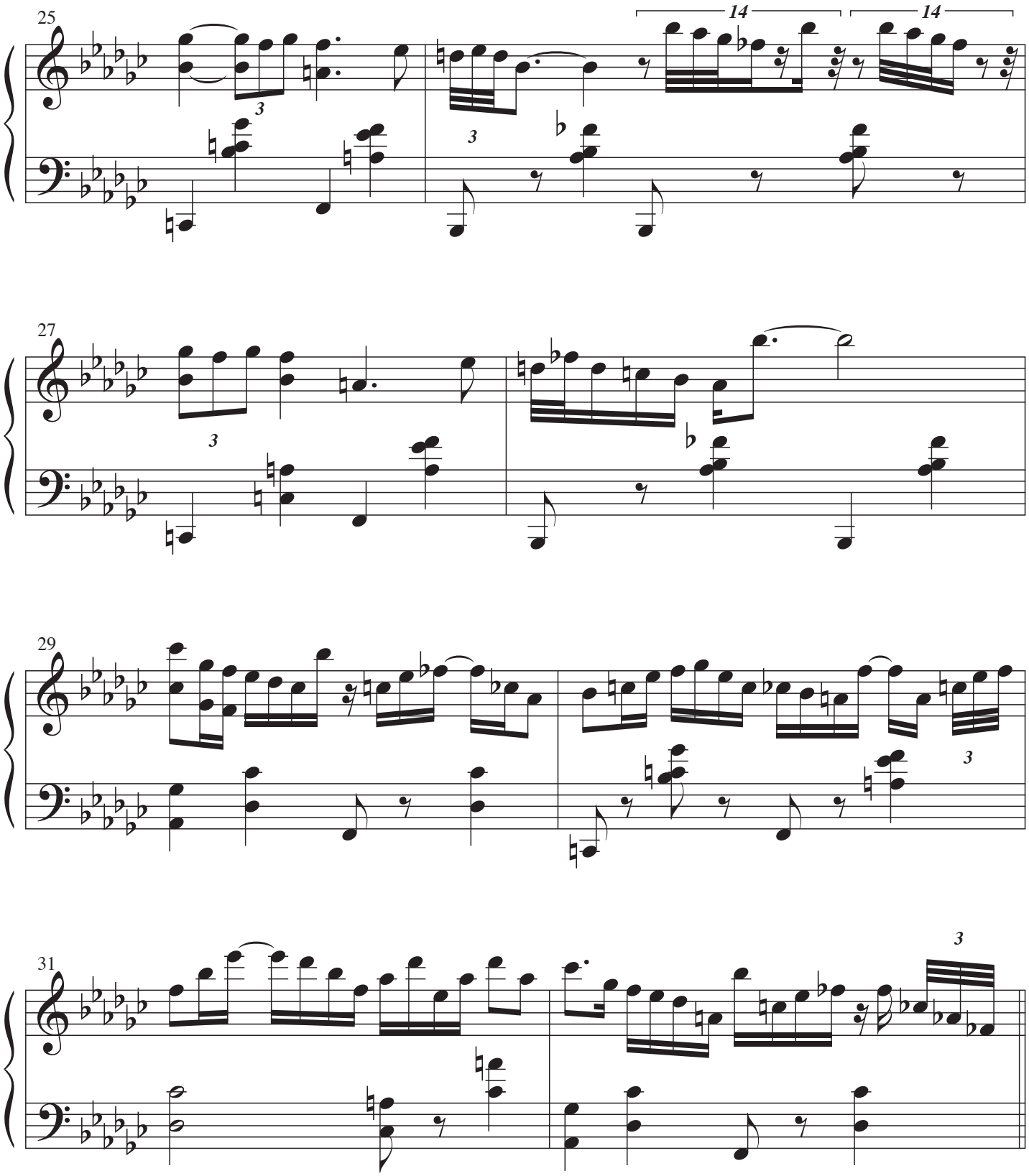
25
14
14
3
3
27
3
29
3
31
3

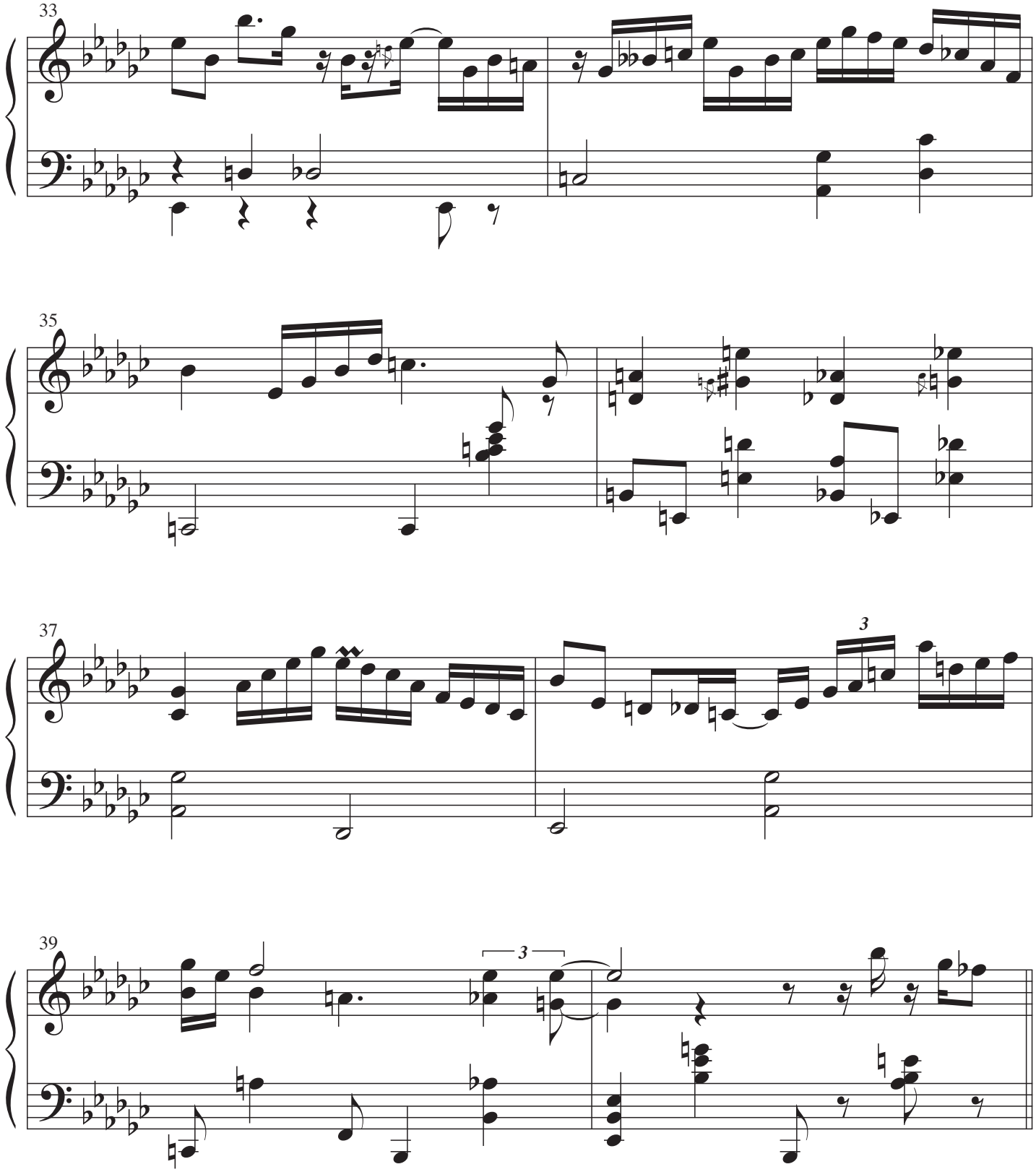
33
35
37
3
39
3

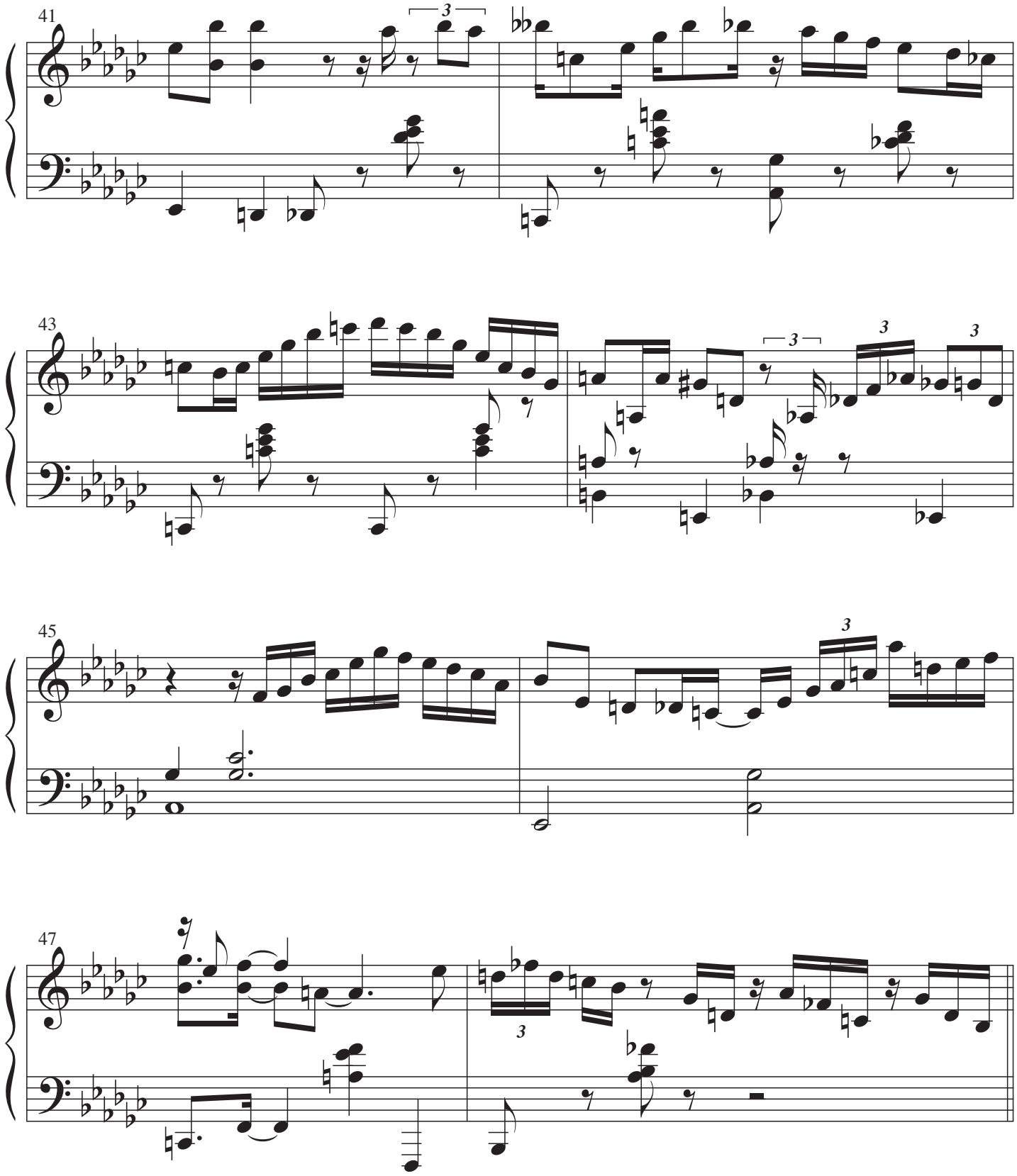
41
43
45
47

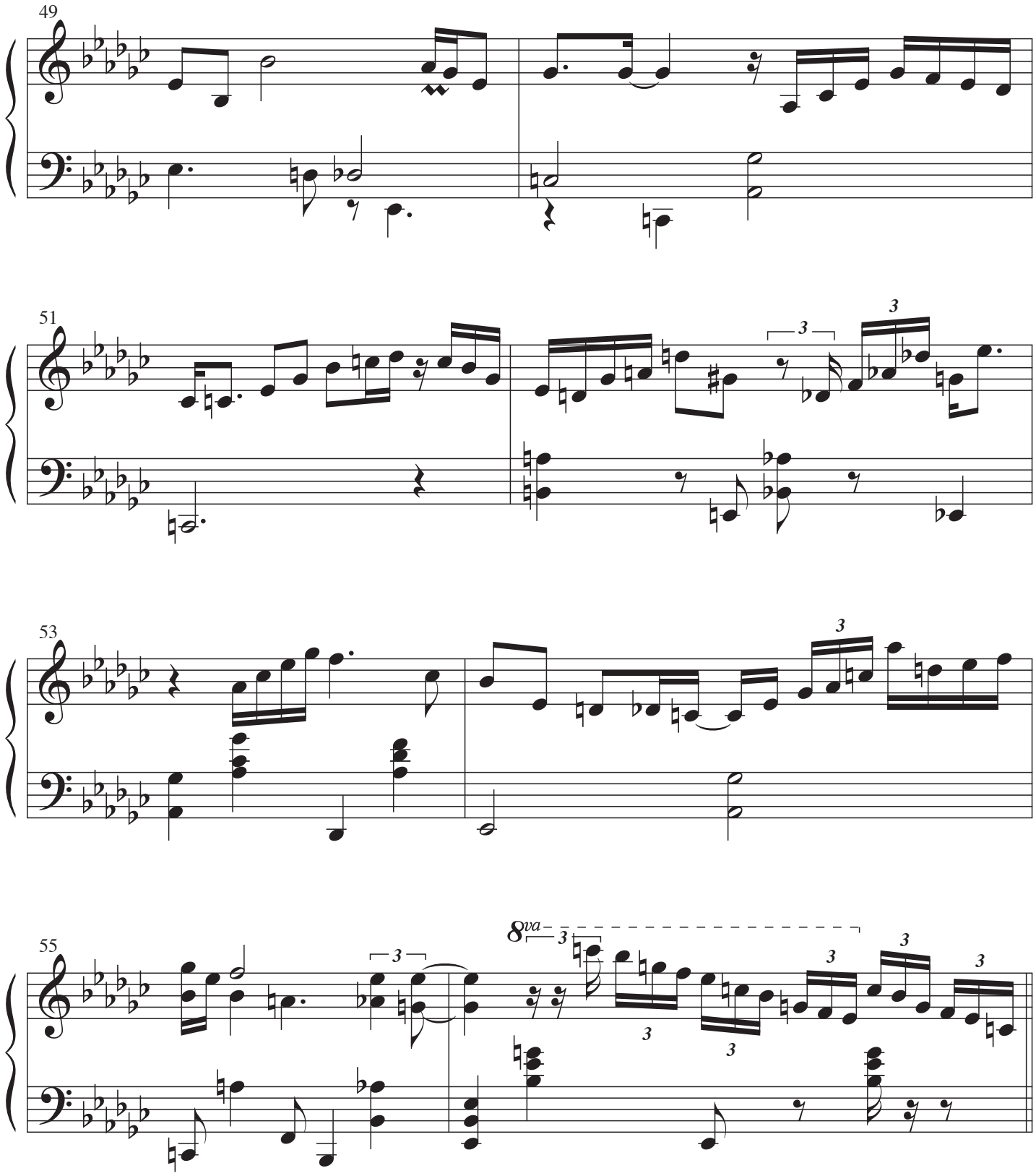
49
51
53
55
8va

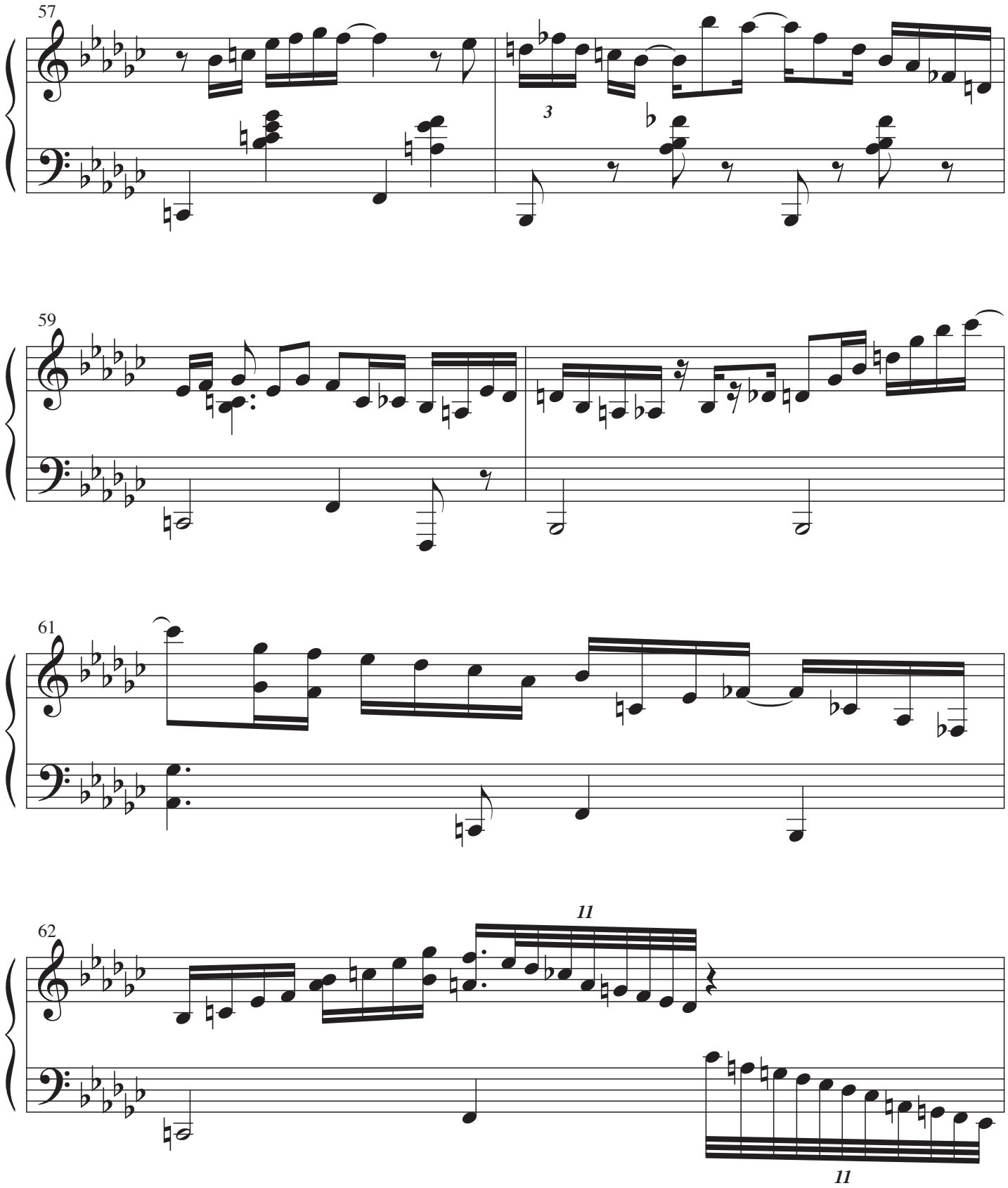
57
3
59
61
62
11
11

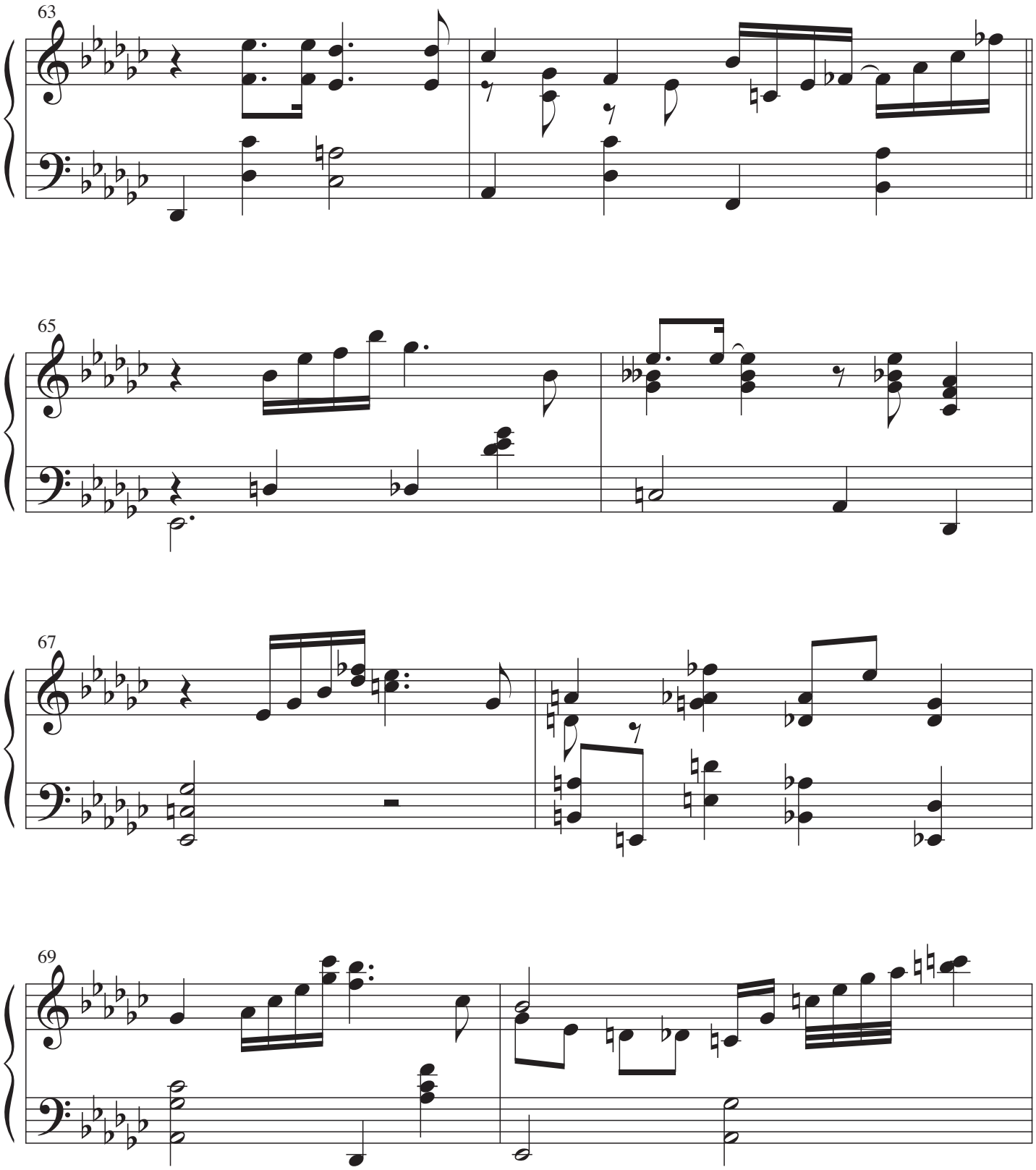
63
65
67
69

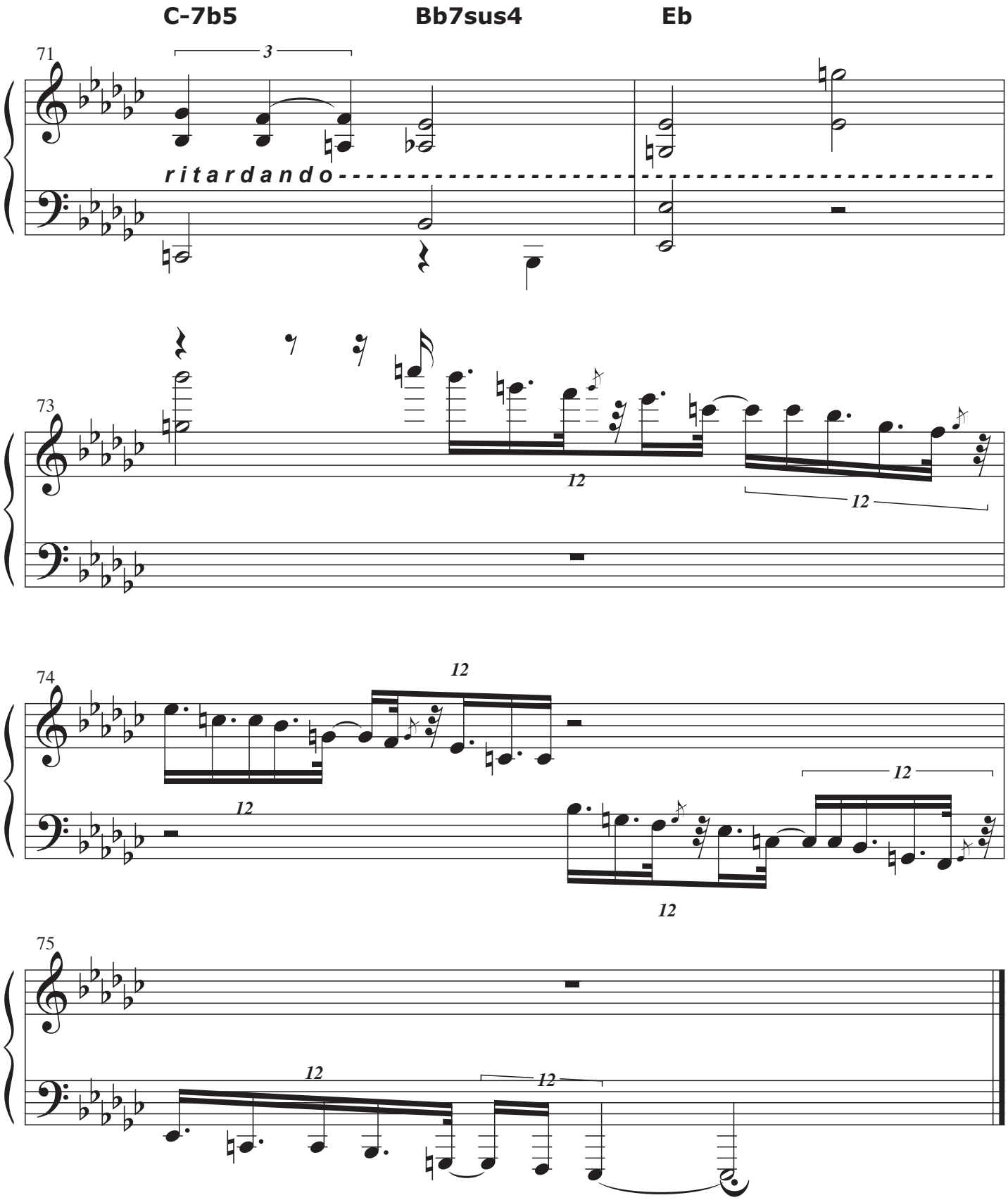
C-7b5
Bb7sus4
Eb
71
3
ritardando
73
12
12
74
12
12
12
12
75
12
12